Racine

ラシーヌの雅歌
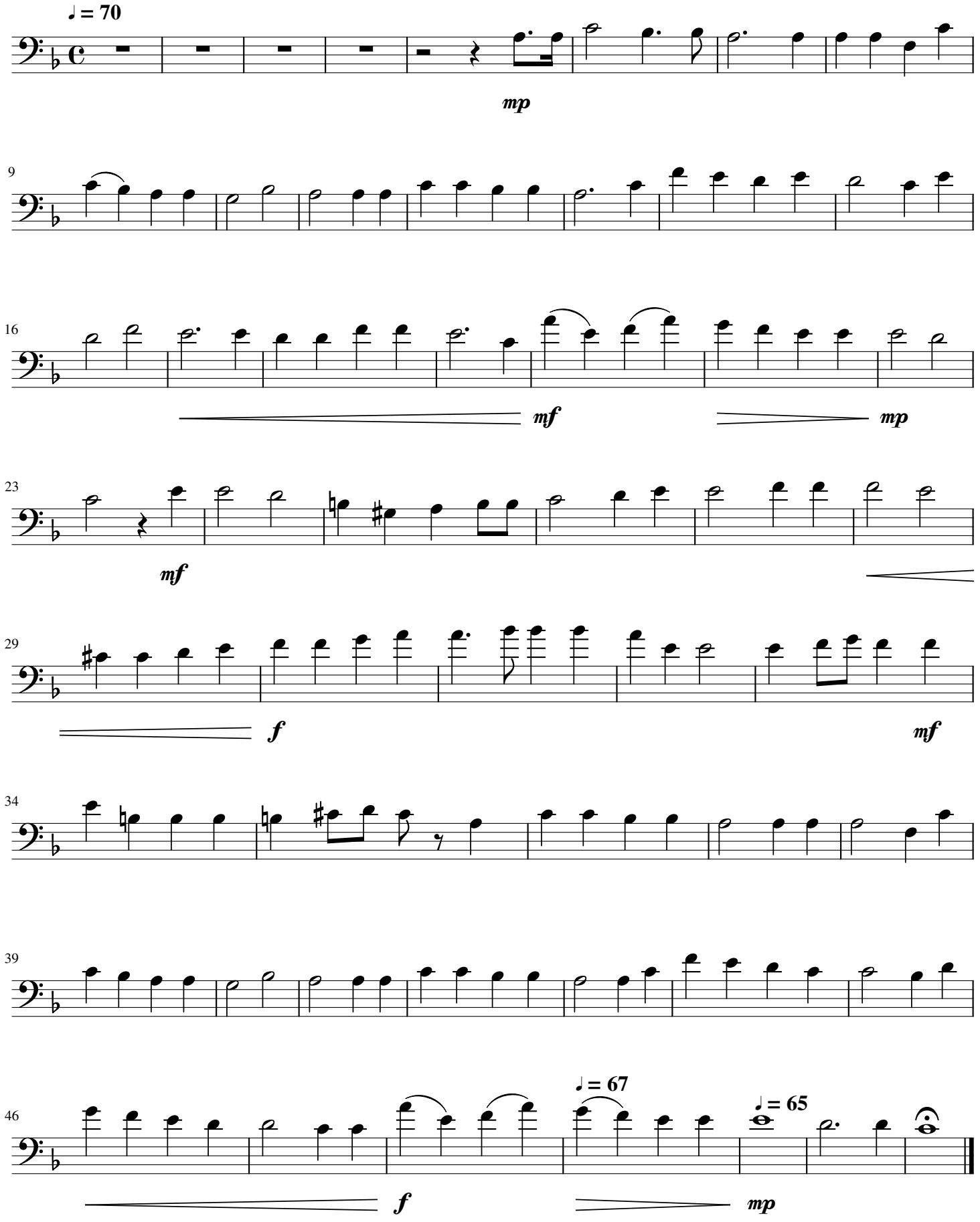
Faure