

Kyrie (Mass in B minor BWV232)

キリエ(ミサ曲口短調)

Bach

♩ = 30

♩ = 34

♩ = 32

6

♩ = 50

10

12

15

18

21

24

26

28

♩ = 48

♩ = 46

♩ = 44

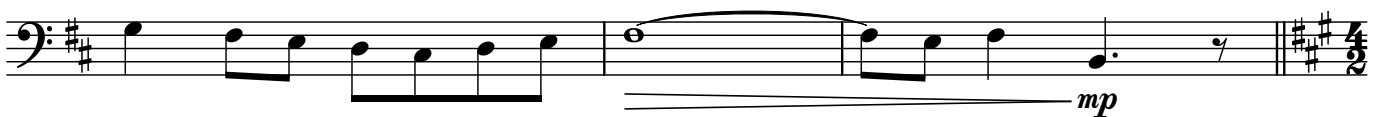

2

31 $\text{♩} = 76$

mp p

34

37

mp

41

44

46

48

50

54

f

57 $\text{♩} = 72$

61 $\text{♩} = 56$ $\text{♩} = 44$

mp
