O Isis und Osiris (The Magic Flute)

おおイシスとオシリスの神よ（魔笛）
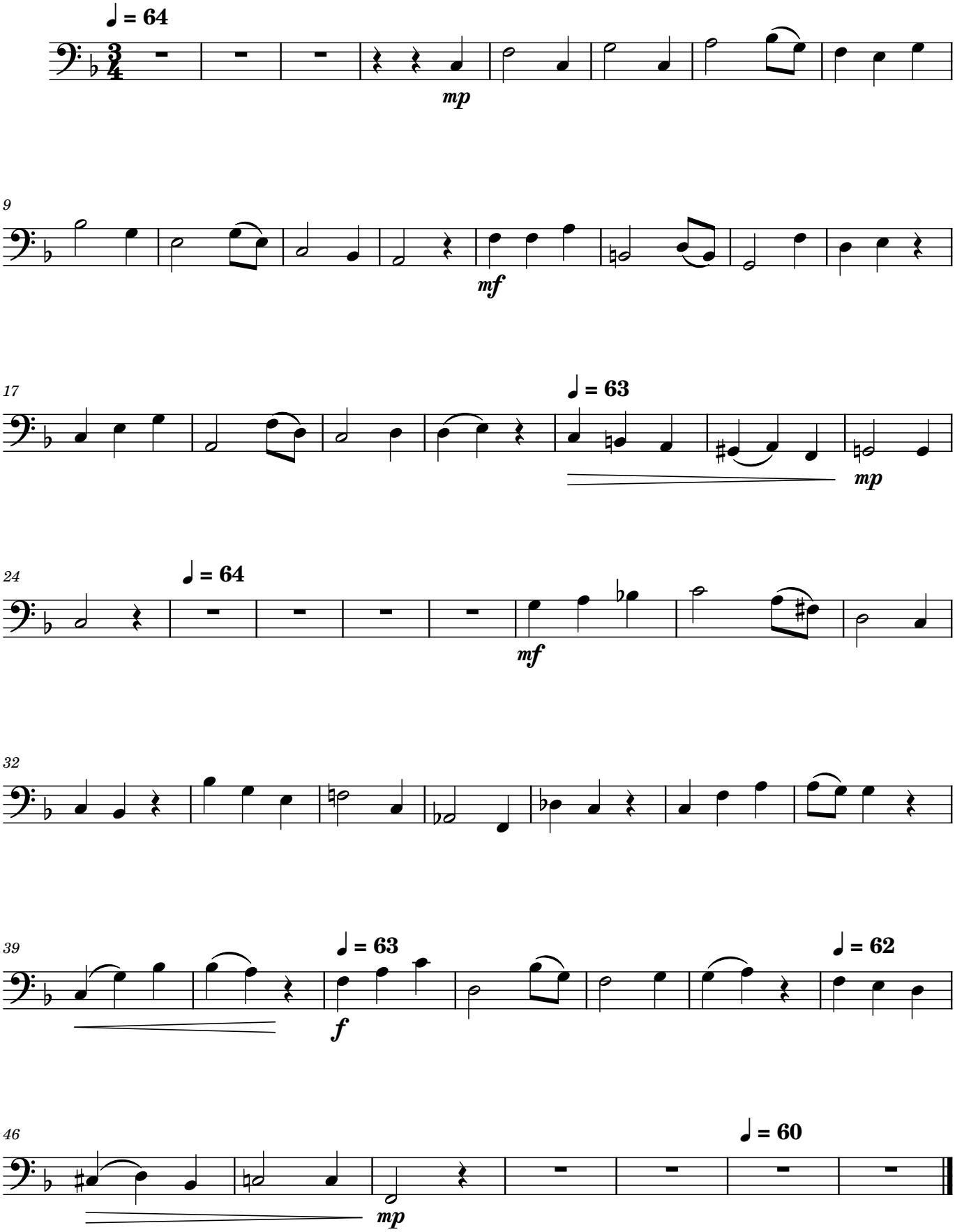
Mozart